

SURGERY THEATRE

GENERAL NOTES

1. All dimensions are in mm
2. All work to be carried out in accordance with local authority requirements
3. This drawing may not be scaled. Only figured dimensions and level may be used
4. All relevant details, levels, dimensions, must be checked on site before commencement of work, any discrepancies to be reported to an architect

ARCH STAMP

CLIENT NAME

Heri Nursing School,
P.O.Box 78,
KIGOMA.

PROJECT TITLE

Proposed Surgery Theatre to be built on plot no.,, at Nyamasovu in Buhigwe District.

COMPANY

MASTERPIECE CONSULTS LTD

P.O.BOX 1380,
Kigoma,
TANZANIA.



Email: mconsultsld@gmail.com

Call: 0764-164 885

Call: 0713-656 532

Call: 0758-898 537

DRAWING TITLE

FLOOR PLAN

Drawn by	Arch. ABUBAKARI SADICK
Designed & Checked by	Eng MKENGA
Date	Feb/2021

drw no: Mcl/Arch/Kgm/A-01

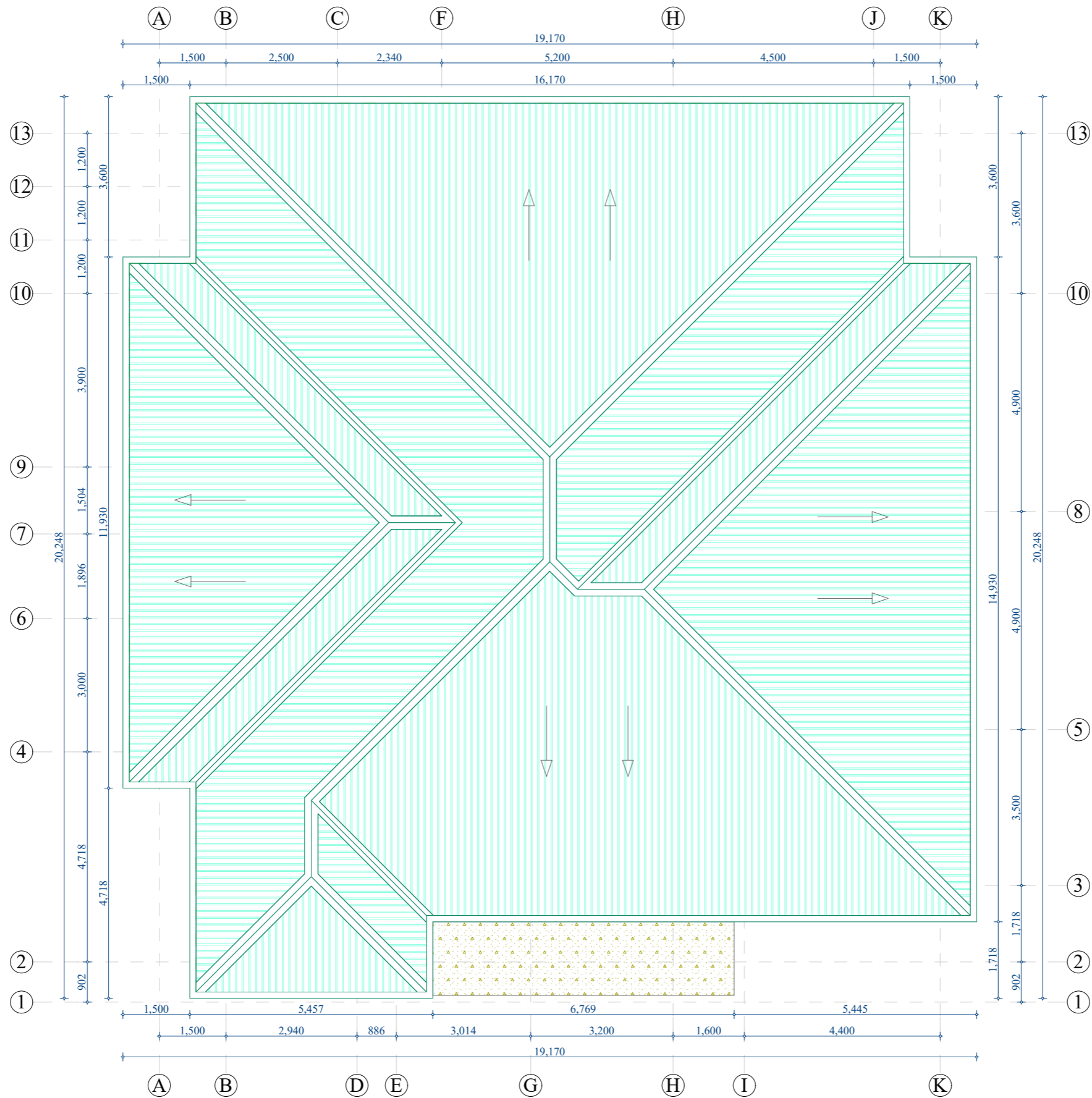

ROOF PLAN

GENERAL NOTES

1. All dimensions are in mm
2. All work to be carried out in accordance with local authority requirements
3. This drawing may not be scaled. Only figured dimensions and level may be used
4. All relevant details, levels, dimensions, must be checked on site before commencement of work, any discrepancies to be reported to an architect

ARCH STAMP

CLIENT NAME

Heri Nursing School,
P.O.Box 78,
KIGOMA.

PROJECT TITLE

Proposed Surgery Theatre to be built on plot no.,,, at Nyamasovu in Buhigwe District.

COMPANY

MASTERPIECE CONSULTS LTD

P.O.BOX 1380,
Kigoma,
TANZANIA.



Email: mconsultsld@gmail.com

Call: 0764-164 885

Call: 0713-656 532

Call: 0758-898 537

DRAWING TITLE

ROOF PLAN

Drawn by Arch. ABUBAKARI SADICK

Designed & Checked by Eng MKENGA

Date Feb/2021

drw no: Mcl/Arch/Kgm/A-02

GENERAL NOTES

1. All dimensions are in mm
2. All work to be carried out in accordance with local authority requirements
3. This drawing may not be scaled. Only figured dimensions and level may be used
4. All relevant details, levels, dimensions, must be checked on site before commencement of work, any discrepancies to be reported to an architect

ARCH STAMP

CLIENT NAME

Heri Nursing School,
P.O.Box 78,
KIGOMA.

PROJECT TITLE

Proposed Surgery Theatre to be built on plot no.,,, at Nyamasovu in Buhigwe District.

COMPANY

MASTERPIECE CONSULTS LTD

P.O.Box 1380,
Kigoma,
TANZANIA.



Email: mconsultsld@gmail.com

Call: 0764-164 885

Call: 0713-656 532

Call: 0758-898 537

DRAWING TITLE

SECTION XX

Drawn by Arch. ABUBAKARI SADICK

Designed & Checked by Eng MKENGA

Date Feb/2021

drw no: Mcl/Arch/Kgm/A-03

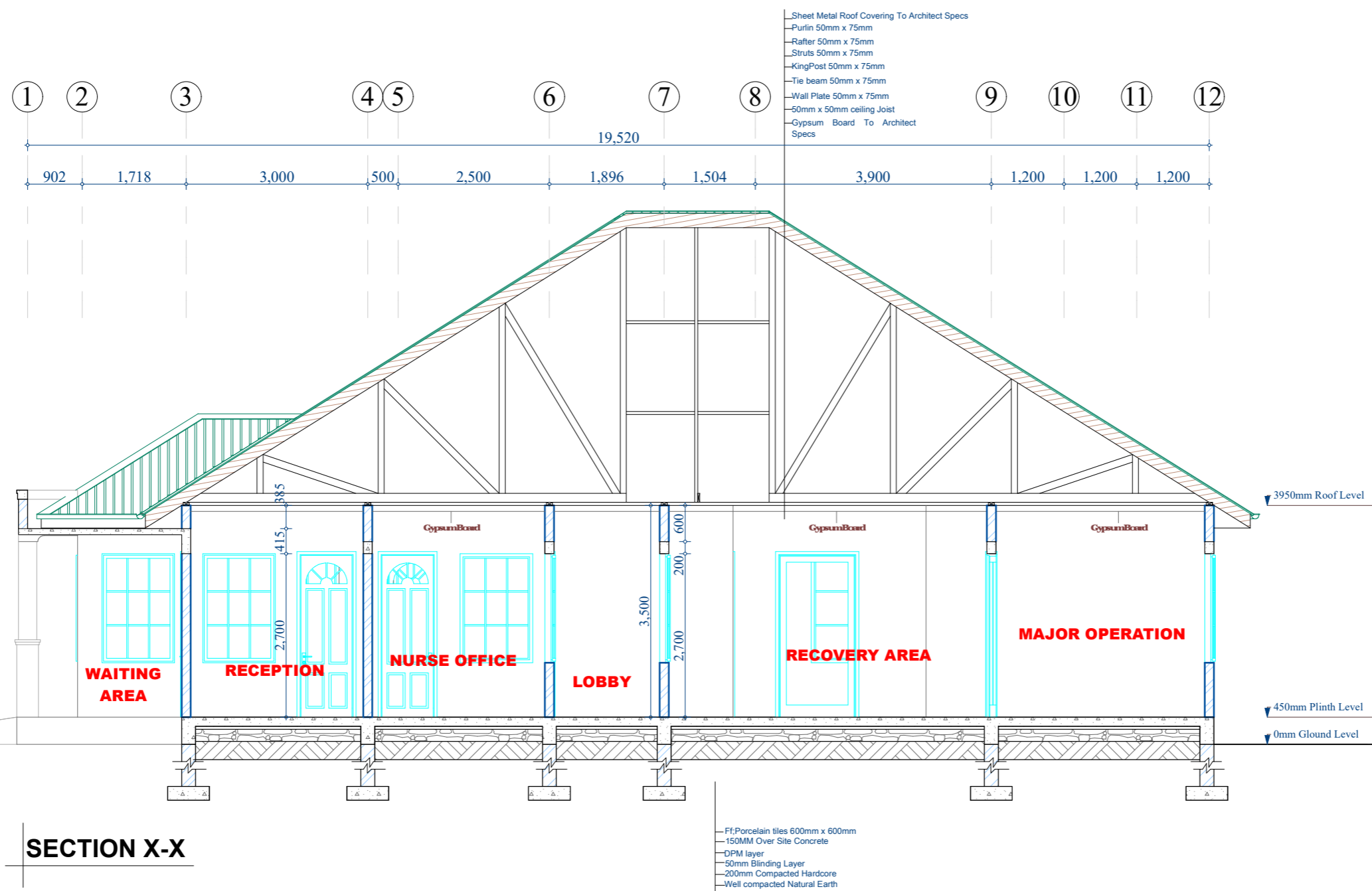

SECTION X-X

GENERAL NOTES

1. All dimensions are in mm
2. All work to be carried out in accordance with local authority requirements
3. This drawing may not be scaled. Only figured dimensions and level may be used
4. All relevant details, levels, dimensions, must be checked on site before commencement of work, any discrepancies to be reported to an architect

ARCH STAMP

CLIENT NAME

Heri Nursing School,
P.O.Box 78,
KIGOMA.

PROJECT TITLE

Proposed Surgery Theatre to be built on plot no.,,, at Nyamasovu in Buhigwe District.

COMPANY

MASTERPIECE

CONSULTS LTD

P.O.Box 1380,
Kigoma,
TANZANIA.



Email: mconsultsld@gmail.com

Call: 0764-164 885

Call: 0713-656 532

Call: 0758-898 537

DRAWING TITLE

ALL SIDES

Drawn by Arch. ABUBAKARI SADICK

Designed & Checked by Eng MKENGA

Date Feb/2021

drw no: Mcl/Arch/Kgm/A-04

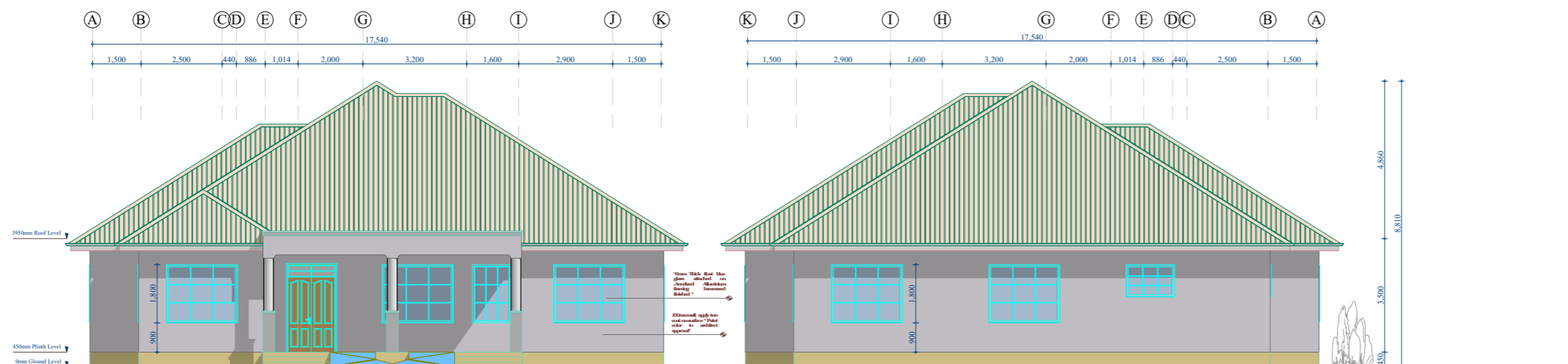

FRONT & REAR

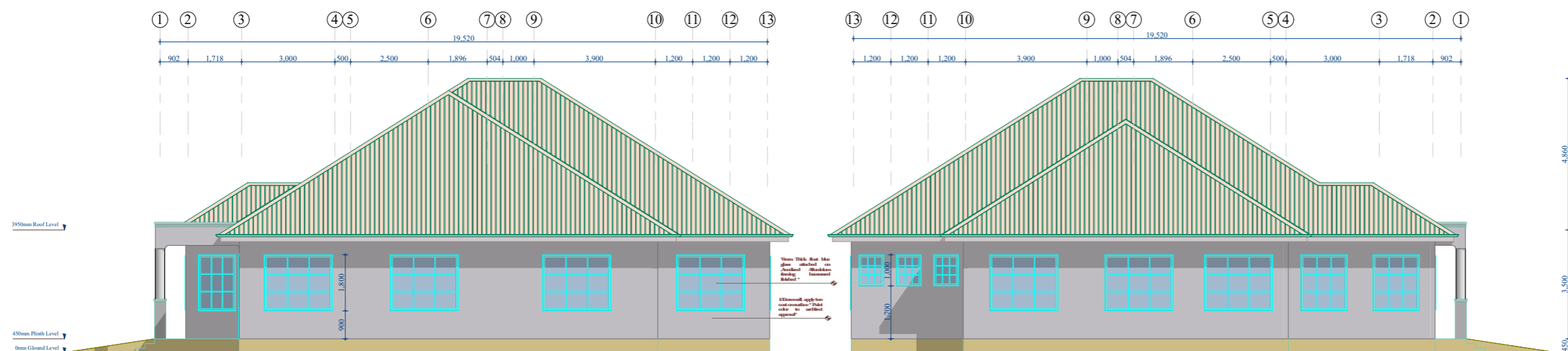

SIDE & SIDE