

**GENERAL NOTES**

- 1 All dimensions are in mm
- 2 All work to be carried out in accordance with local authority requirements
- 3 This drawing may not be scaled. Only figured dimensions and level may be used
- 4 All relevant details, levels, dimensions must be checked on site before commencement of work, any discrepancies to be reported to an architect

**ARCHITECT STAMP**



**CLIENT NAME**

Hai Nursing School,  
PO Box 78  
KIGOMA.

**PROJECT TITLE**

Proposed Office & Classrooms to be built on plot m,,, at Nyansovu in Buligye District

**COMPANY**

**MASTERPIECE CONSULTANTS LTD**  
 PO BOX 1380  
 Kigoma  
 TANZANIA  
 Email: mconsults@ gmail.com  
 Call: 0784 161885  
 Call: 0713 666532  
 Call: 0758 808537

**DRAWING TITLE**

FLOOR PLAN

Drawn by	Arch ABUBAKARI SADIQ
Designed & Checked by	Eng MKENGA
Date	Feb/2021
dwg no: ME/Arch/Kigoma/A-01	

CLASSROOM

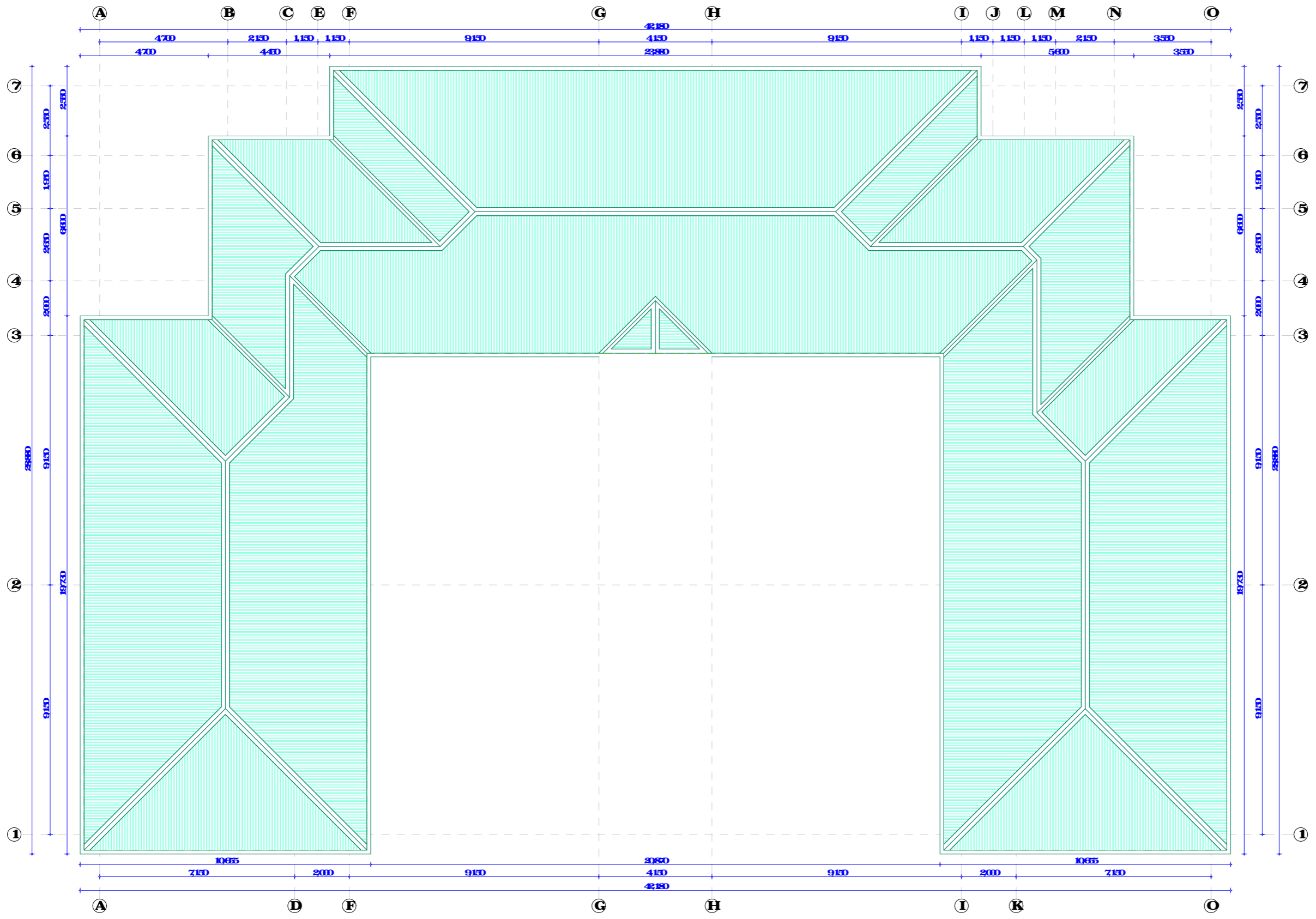

ROOF PLAN

**GENERAL NOTES**

- 1 All dimensions are in mm
- 2 All work to be carried out in accordance with local authority requirements
- 3 This drawing may not be scaled. Only figured dimensions and level may be used
- 4 All relevant details, levels, dimensions must be checked on site before commencement of work. Any discrepancies to be reported to architect

**ARCHITECT STAMP**

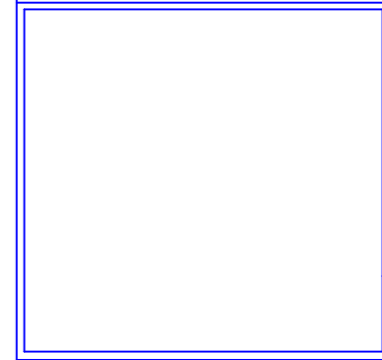

**CLIENT NAME**

Hai Nusing School,  
PO Box 78  
KIGOMA.

**PROJECT TITLE**

Proposed Office & Classrooms to be built on plot m,, at Nyansovu in Buligye District

**COMPANY**

**MASTERPIECE CONSULTANTS LTD**  
 PO BOX 1380  
 Kigoma  
 TANZANIA  
 Email: mconsults@gnail.com  
 Call: 0784 161885  
 Call: 0713 666532  
 Call: 0758 808537



**DRAWING TITLE**

ROOF PLAN

Drawn by	Arch ABUBAKARI SADIQ
Designed & Checked by	Eng MKENGA
Date	Feb/2021
dwg: M1/Arch/Kigoma/A-02	

**GENERAL NOTES**

- 1 All dimensions are in mm
- 2 All work to be carried out in accordance with local authority requirements
- 3 This drawing may not be scaled. Only figured dimensions and level may be used
- 4 All relevant details, levels, dimensions must be checked on site before commencement of work, any discrepancies to be reported to an architect

**ARCHITAMP**

**CLIENT NAME**

Hai Nursing School,  
PO Box 78  
KIGOMA.

**PROJECT TITLE**

Proposed Office & Classrooms to be built on plot m,,, at Nyansovu in Buligye District

**COMPANY**

**MASTERPIECE**

**CONSULTS LTD**

PO BOX 1380  
Kigoma  
TANZANIA.



Email: [mpconsults@gmail.com](mailto:mpconsults@gmail.com)

Call: 0784 161885

Call: 0713 666532

Call: 0758 808537

**DRAWING TITLE**

SECTION XX

Drawn by Arch ABUBAKARI SADIQ

Designed & Checked by Eng MKENGA

Date Feb/2021

dwmj ME/Arch/Kigoma-03

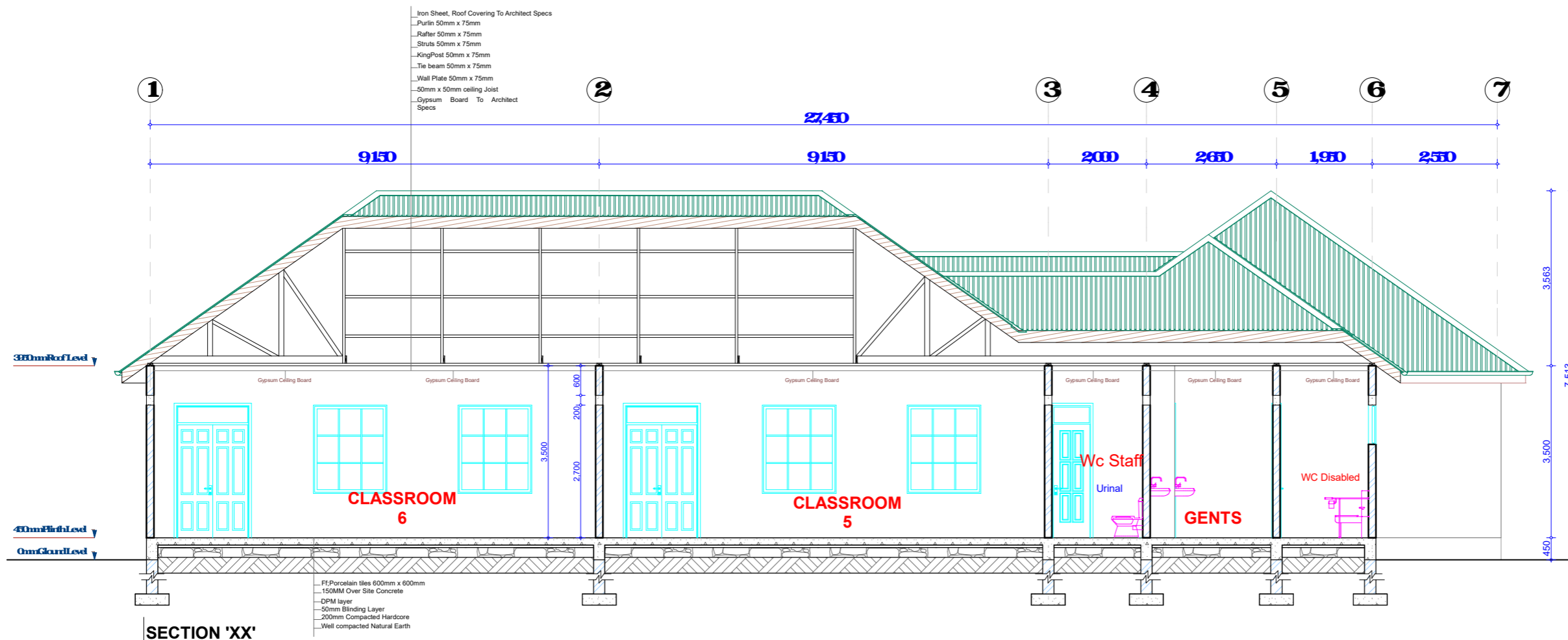

**GENERAL NOTES**

- 1 All dimensions are in mm
- 2 All work to be carried out in accordance with local authority requirements
- 3 This drawing may not be scaled. Only figured dimensions and level may be used
- 4 All relevant details, levels, dimensions must be checked on site before commencement of work. Any discrepancies to be reported to architect

**ARCHISTAMP**

**CLIENT NAME**

Heri Nursing School,  
PO Box 78  
KIGOMA.

**PROJECT TITLE**

Proposed Office & Classrooms to be built on plot m,, at Nyansovu in Buligye District

**COMPANY**

**MASTERPIECE**

CONSULTS LTD

PO BOX 1380

Kigoma

TANZANIA

Email: [masterpiececonsults@gmail.com](mailto:masterpiececonsults@gmail.com)

Call: 0784 164885

Call: 0713 656532

Call: 0758 808537



**DRAWING TITLE**

FRONT & REAR SIDES

Drawn by	Arch ABUBAKARI SADIQ
Designed & Checked by	Eng MKENGA
Date	Feb/2021

dwmj ME/Arch/Kigoma/A-01

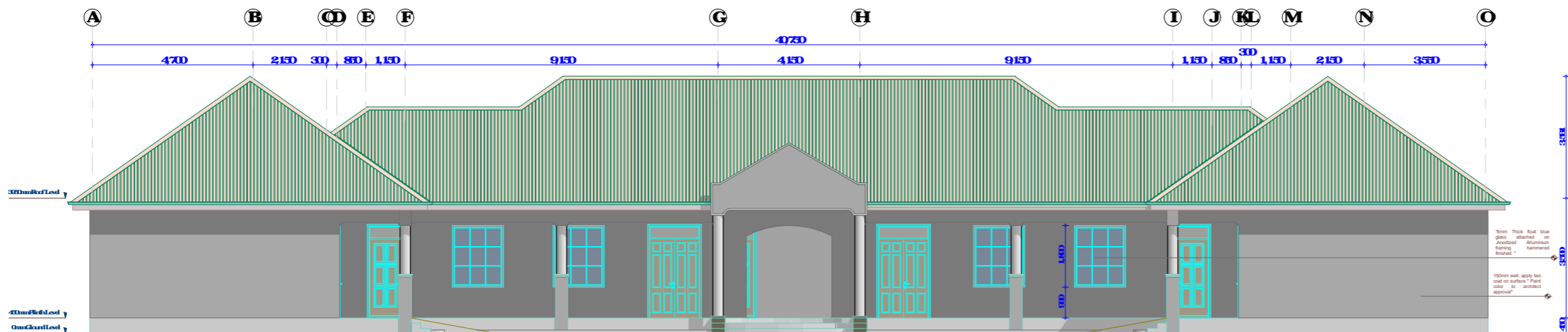

FRONT

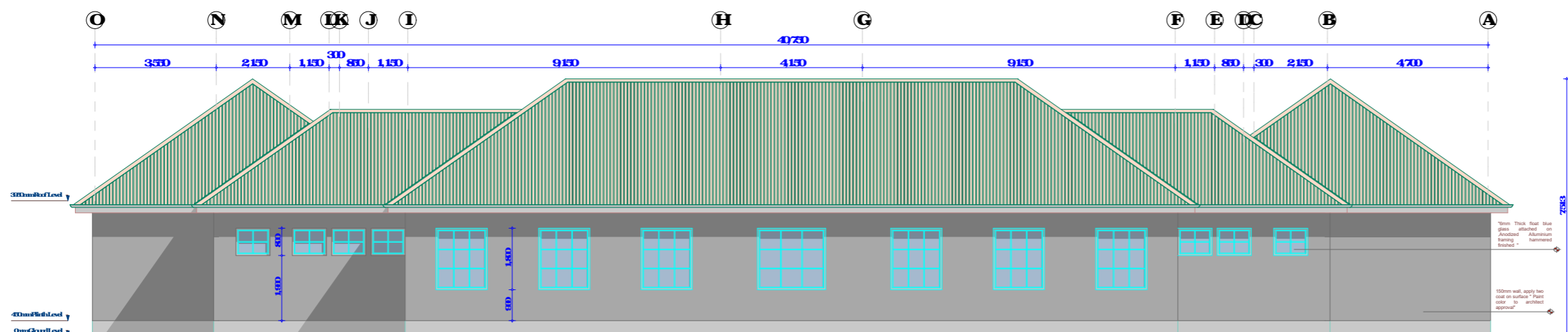

REAR

**GENERAL NOTES**

- 1 All dimensions are in mm
- 2 All work to be carried out in accordance with local authority requirements
- 3 This drawing may not be scaled. Only figured dimensions and level may be used
- 4 All relevant details, levels, dimensions must be checked on site before commencement of work, any discrepancies to be reported to an architect

**ARCHITAMP**

**CLIENT NAME**

Heri Nusing School,  
PO Box 78  
KIGOMA.

**PROJECT TITLE**

Proposed Office & Classrooms to be built on plot m,,, at Nyanasou in Buligye District

**COMPANY**

**MASTERPIECE**

**CONSULTS LTD**

PO BOX 1380  
Kigoma  
TANZANIA



Email: [mpconsults@gmail.com](mailto:mpconsults@gmail.com)

Call: 0784 161885

Call: 0713 666532

Call: 0758 808537

**DRAWING TITLE**

**SIDE I & SIDE II**

Drawn by Arch ABUBAKARI SADIQ

Designed & Checked by Eng MKENGA

Date Feb/2021

dwmj ME/Arch/Kigoma-05

